

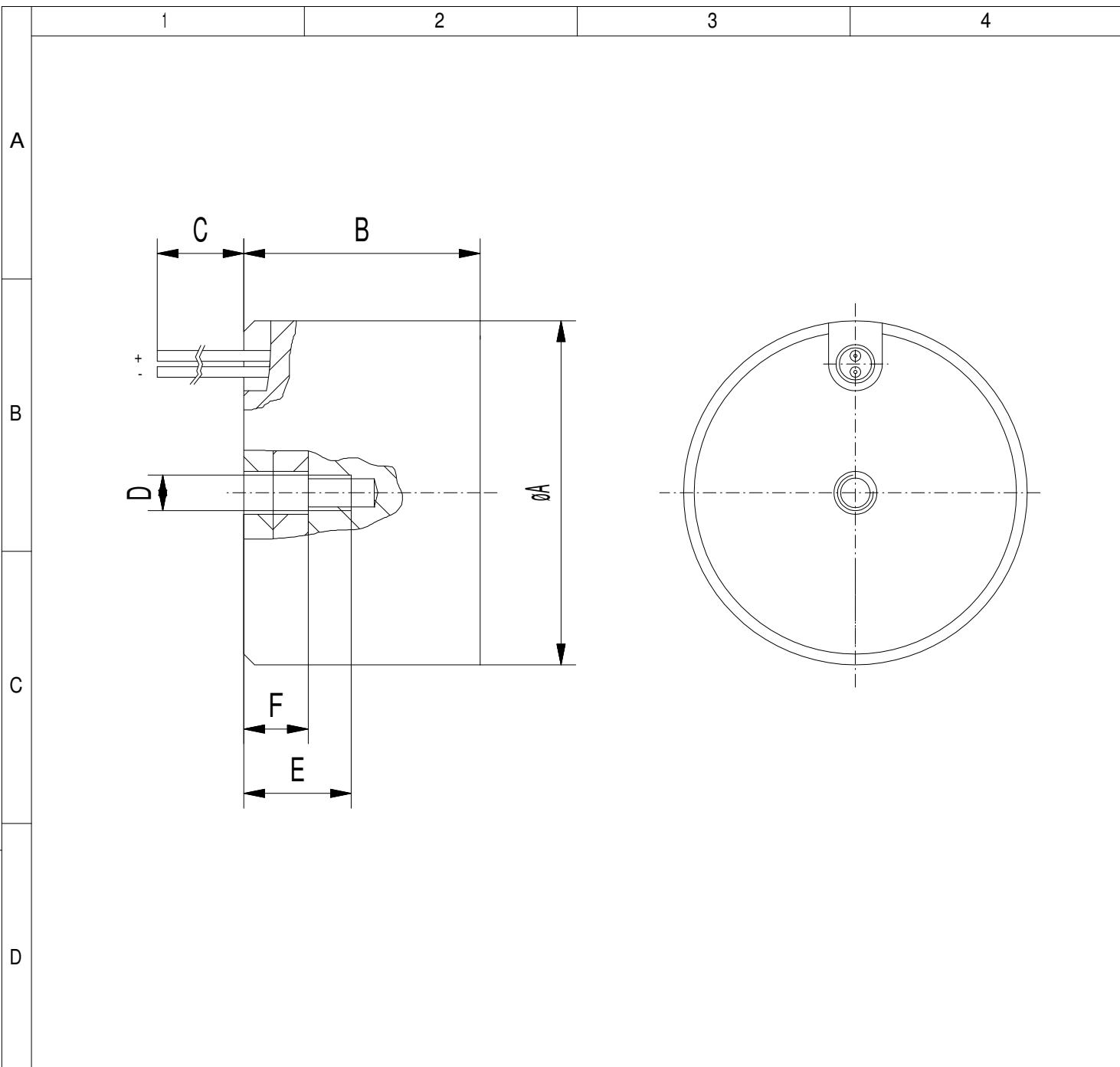

Copying of this document and giving it to others,  
 and the use or communication of the contents thereof,  
 are forbidden without express authority. All rights reserved.

Weitergabe und Vervielfältigung dieser Unterlage, sowie  
 Verwertung und Mitteilung ihres Inhalts nicht gestattet,  
 soweit nicht ausdrücklich zugestanden. Alle Rechte vorbehalten



|                     |  |        |  |
|---------------------|--|--------|--|
| A [mm]              |  | 70     |  |
| B [mm]              |  | 45     |  |
| C [mm]              |  | 300+10 |  |
| D [mm]              |  | M8     |  |
| E [mm]              |  | 25     |  |
| F [mm]              |  | 9      |  |
| Power [W]           |  | 17,5   |  |
| Force pm [N]        |  | 1.000  |  |
| Anchor Thickn. [mm] |  | 25     |  |
| Weight [kg]         |  | 0,9    |  |

|   |   |  |                                 |   |                                 |              |  |
|---|---|--|---------------------------------|---|---------------------------------|--------------|--|
| <br>MANNEL MAGNETTECHNIK | Maße in mm<br>Dimensions in millimeters   | Zul. Abw. f. Maße<br>ohne Toleranzang.<br>General tolerances | Fertigzustand<br>finished cond. | Maßstab<br>Scale 2:1                        | Menge<br>Quantity 1             |              |  |
|   |  | ISO 2768-Km  |                                 | Rohstoff/Raw material -                     |                                 |              |  |
|   |   |  |                                 | Rohteil-Nr./Raw piece No. -                 |                                 |              |  |
|   |   |  |                                 | Werkzeug-Nr./Tool No. -                     |                                 |              |  |
|   |   | 2011   | Datum<br>Date                   | Benennung/Designation                       |                                 |              |  |
|   |   | Bearb.<br>Drawn  | 30.05.11                        | <b>PE-Magnet</b><br><b>ø70x45</b><br>ED 10% |                                 |              |  |
|   |   | Gepr.<br>Check   | 30.05.11                        |   |                                 | Name<br>Name |  |
|   |   | Norm<br>Appr.  |                                 |   |                                 | C. Franke    |  |
|   |   |  |                                 | R. Mannel                                   |                                 |              |  |
|   |   |  |                                 | Sachnummer/Part-No.                         |                                 |              |  |
|   |   |  |                                 | 4230038   12V                               | 4240038   24V                   |              |  |
|   |   |  |                                 | Ursprung<br>Source                          | Blatt<br>Sheet 1<br>von<br>of 1 |              |  |
| Ausg.<br>Issue  | Änderung<br>Modification  | Datum<br>Date  | Name<br>Name                    | Dateiname<br>Filename                       |                                 |              |  |